

**APPROVED**

SUBJECT TO THE CONDITIONS IN THIS OFFICE LETTER

Planning Permit No. B. 20088/23 R/H/96

No. B. 27101/85

FOR MEMBER SECRETARY  
MADRAS METROPOLITAN  
DEVELOPMENT AUTHORITY  
MADRAS-600 008.

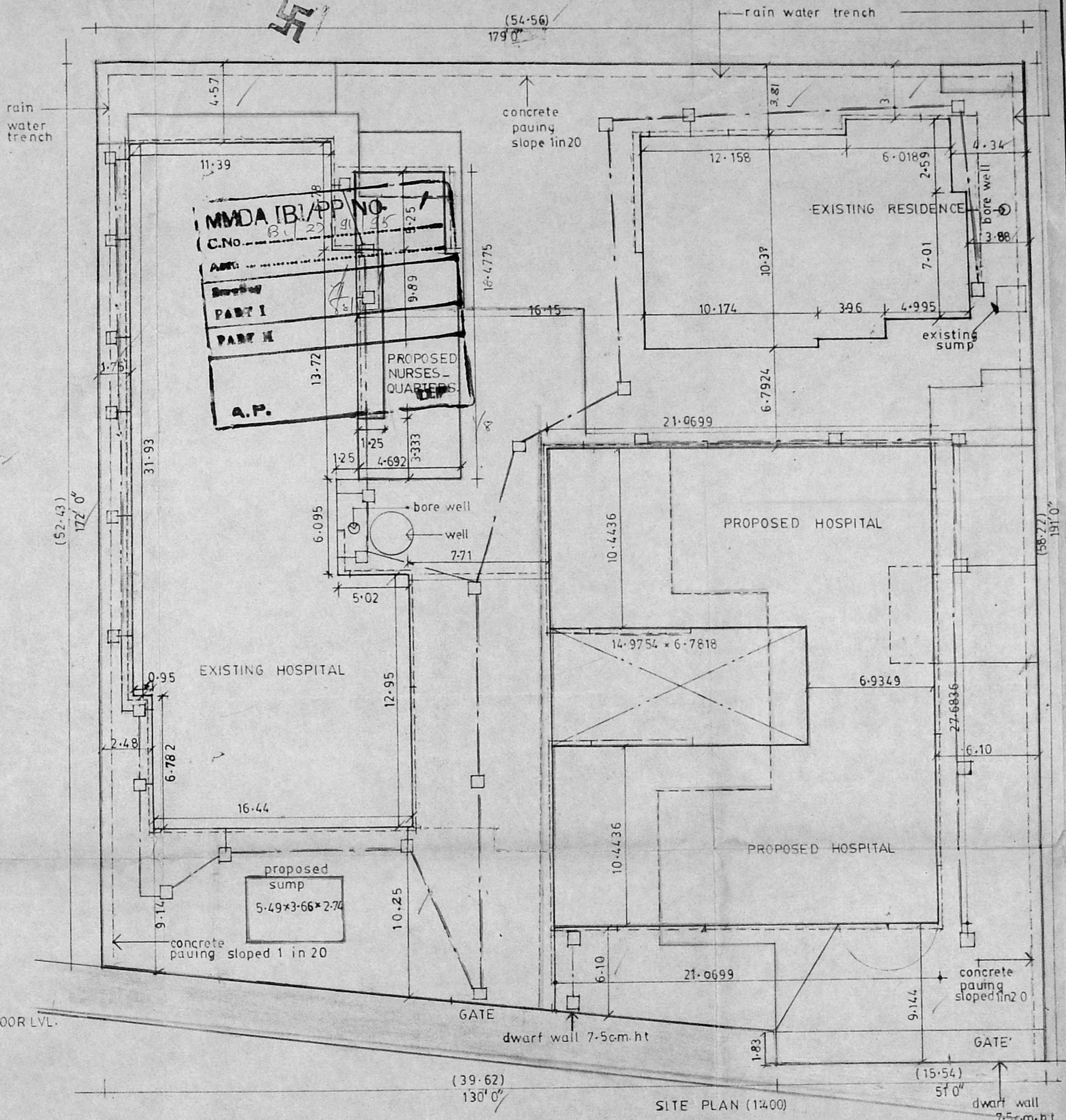

PROPOSED ADDITION TO THE EXISTING HOSPITAL AT NEW DOOR:116 (G.A. ROAD) RAJARATHNAM SALAI MADRAS-21.

R.S.I no 2985/1,2985/2,2985/3

**Revised Plan**  
Dt: 28/11/95

**AREA STATEMENT:**

PROPOSED 6.FLOOR	473.00
HOSPITAL 1ST FLOOR	473.00
2ND FLOOR	473.00
3RD FLOOR	473.00
PROPOSED STORE	105.51
GENERATOR ROOM	81.83
WATCHMAN'S ROOM	25.58
PARKING	237.94
<b>EXISTING 6.FLOOR</b>	<b>526.43</b>
HOSPITAL 1ST FLOOR	526.43
2ND FLOOR	526.43
MEZANINE	62.49
EXISTING RESIDENCE 6.F.	137.88
FF	89.41
PROPOSED NURSES QUARTERS 6.FLOOR	74.312
1ST FLOOR	74.312
2ND FLOOR	74.312
3RD FLOOR	74.312
PROPOSED FOYER 1ST FLOOR	99.85
2ND FLOOR	99.85
3RD FLOOR	99.85
<b>P.R.Z</b>	
PLOT AREA	2095.36
TOTAL BUILT UP AREA	2506.80
F.S.I	1.197
PLOT COVERAGE	37.30%
<b>C.Z</b>	
PLOT AREA	945.00
TOTAL BUILT UP AREA	892.00
F.S.I	2.00
PLOT COVERAGE	51.48%

**COLOUR CODE REFERENCE:**

Existing shown this	□
Proposed shown this	□
Road shown this	□
Site shown this	□
Sewage line	□
Water line	□
Demolition	□

**APPLICANT**

*S. S. Srinivasan*

**LICENSED SURVEYOR:**

*ARVIND B. M. ARCH. MCA, AIA*

Registered Architect,  
Corporation of Madras,  
R.A. No. 241, MCA No. 13404,  
No. 37-A, Bala Arunachalam Street,  
MADRAS-600021.

**SCALE:** 1:200

**DATE:** 13.12.94

**ARCHITECT:**  
ARVIND ASSOCIATES  
37a BALA ARUNACHALAM STREET  
MADRAS-21.

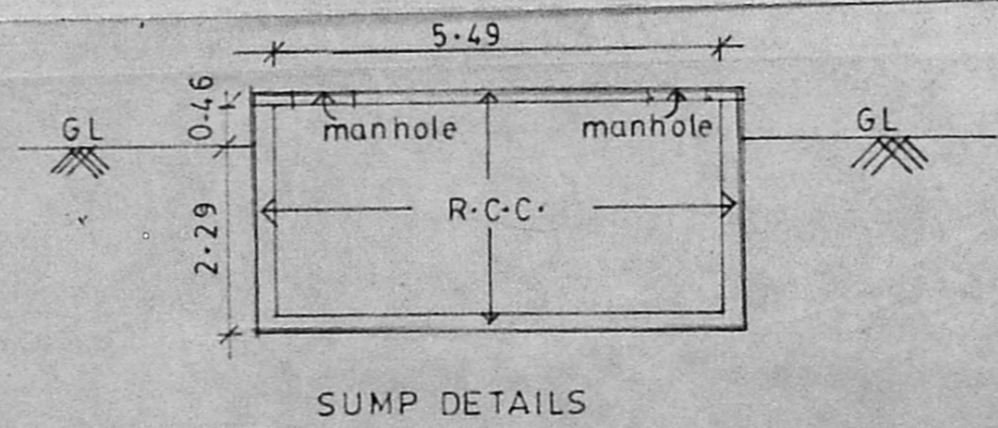
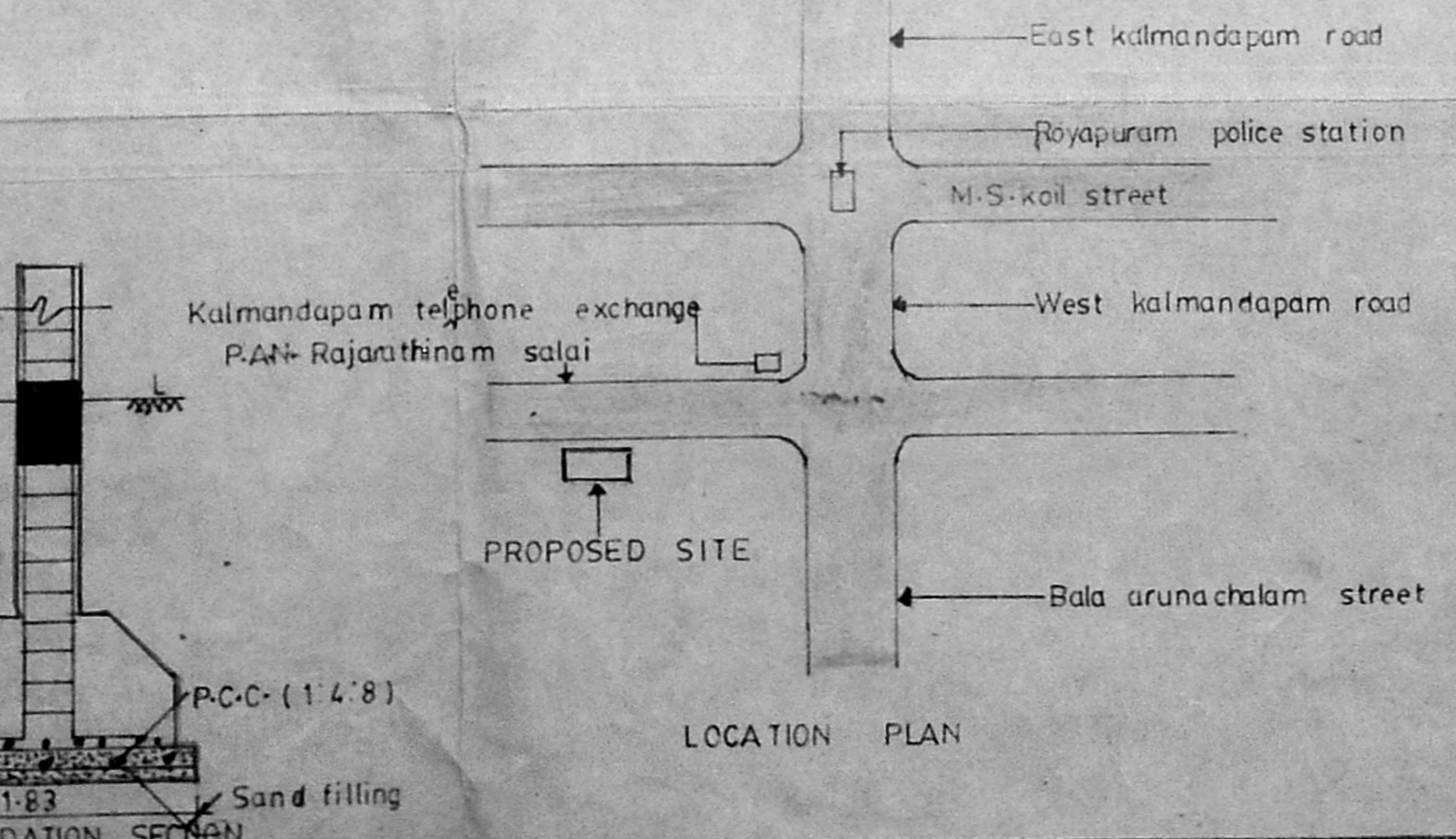
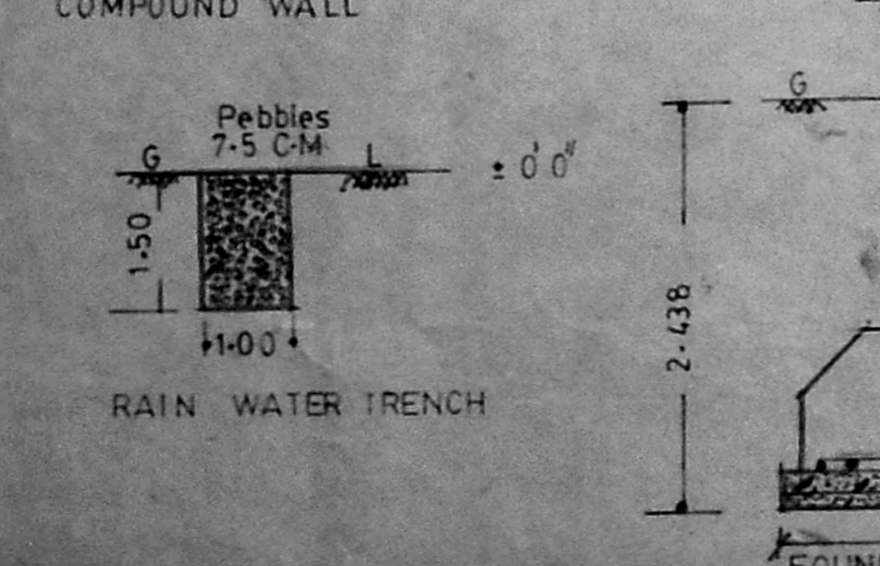
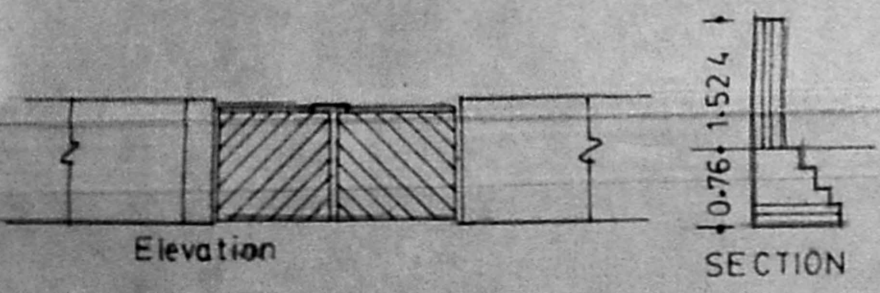
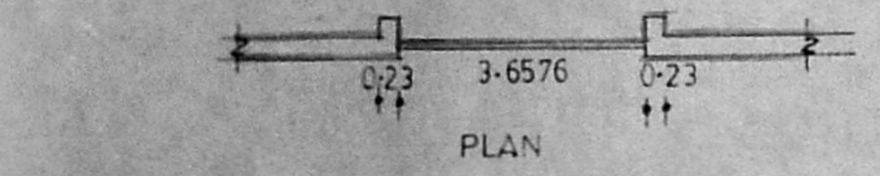

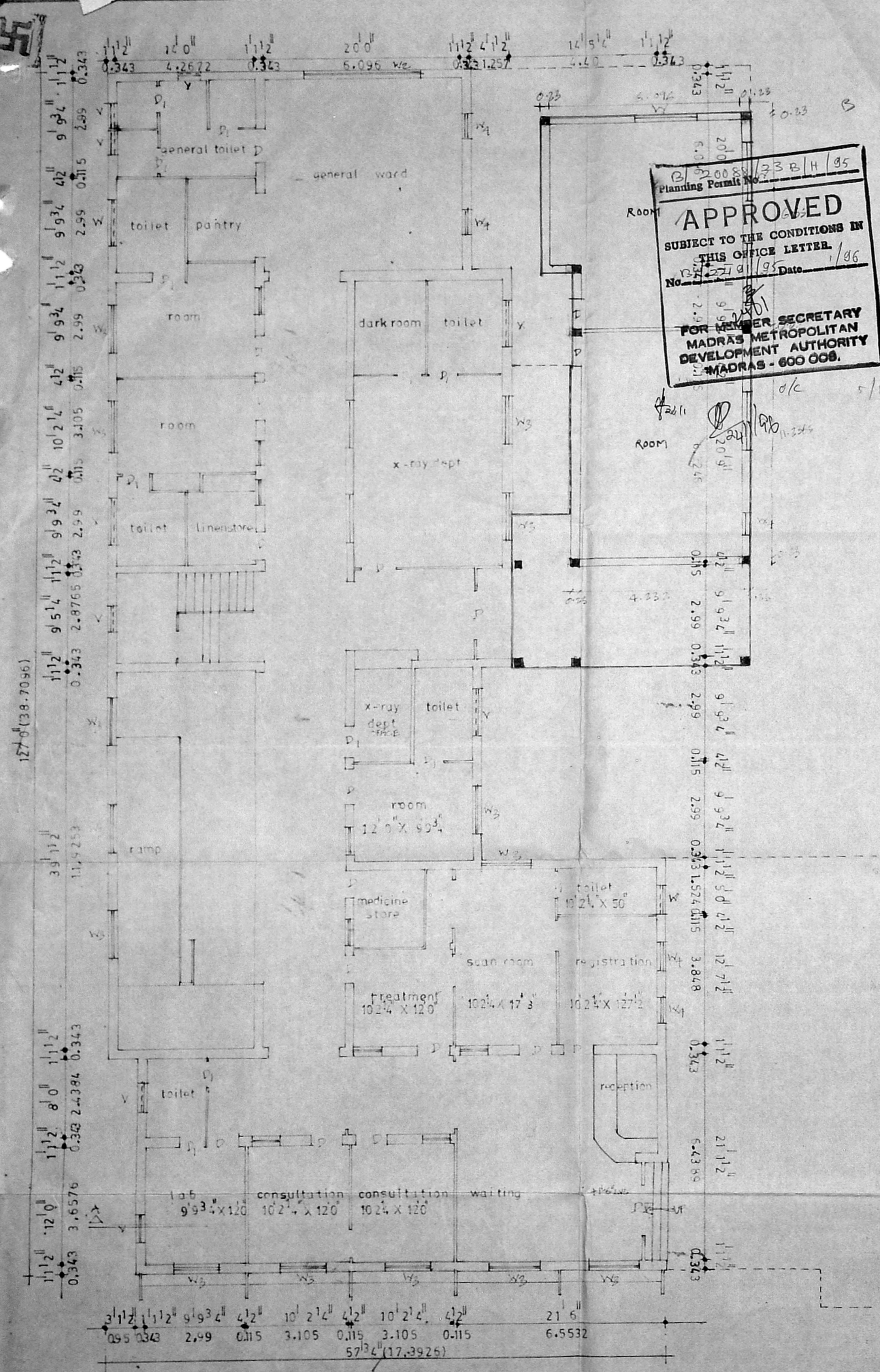

Planning Permit No. 20088/33 B/H/95  
**APPROVED**  
 SUBJECT TO THE CONDITIONS IN THIS OFFICE LETTER.  
 No. 20088/33 B/H/95 Date: 1/96  
 FOR MEMBER SECRETARY  
 MADRAS METROPOLITAN  
 DEVELOPMENT AUTHORITY  
 MADRAS - 600 008.

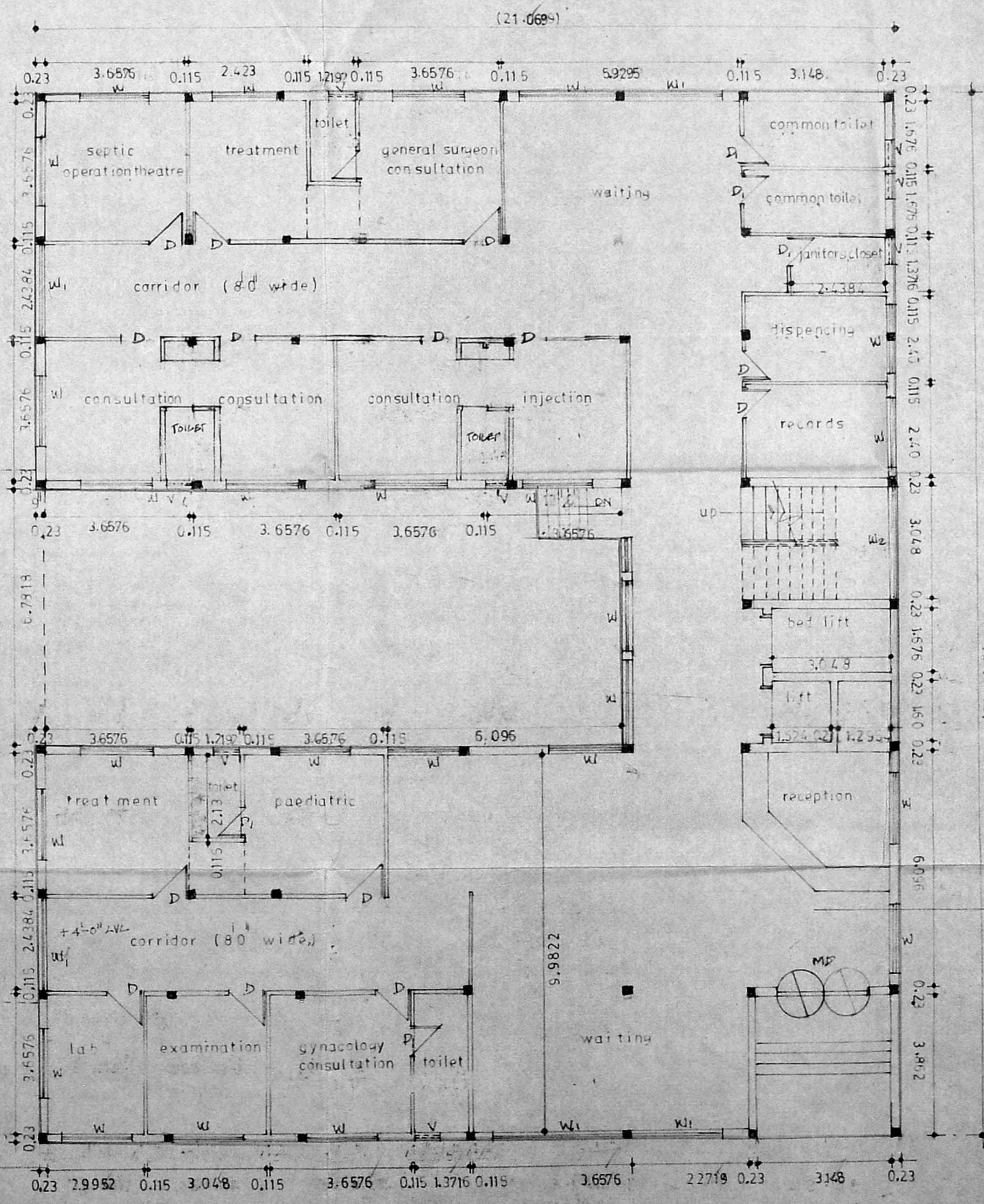

- SCHEDULE OF JOINERY:**
- MD - Main door - 1.5m x 2.13m
  - D - Door - 1.22m x 2.13m
  - D - Door - 0.91m x 2.13m
  - W - Window - 1.23m x 1.87m
  - W<sub>1</sub> - " - 2.11m x 1.37m
  - W<sub>2</sub> - " - 2.11m x 1.37m
  - W<sub>3</sub> - " - 2.11m x 1.37m
  - W<sub>4</sub> - " - 0.91m x 1.37m
  - V - Ventilator - 0.91m x 0.91m

**MMDA (B)/PP NO. 1**  
 (C.No. 81/27/91/95)

**Part I** 7/10  
**Part II**  
**A.P.** **D.P.**

Proposed addition to the existing hospital at new door: 116 (115) (garage) Madras - 21. R.S.no: 2985/1, 2985/2, 2985/3.

**AREA STATEMENT -**  
 existing ground floor -  
 proposed ground floor -

**COLOUR CODE REFERENCE -**  
 existing shown this  
 proposed " " "

**APPLICANT -**  
 S. S. Srinivasan  
 S. Srinivasan

**SCALE -** 1" = 8'-0"  
**DATE -** 12.12.94.

**LICENSED SURVEYOR -**  
 ARVIND. B. M. ARCH, MCA, AIA,  
 Registered Architect,  
 Corporation of Madras,  
 R.A. No. 241, MCA No. 13404,  
 No. 37-A, Bala Arunachalam Street,  
 MADRAS-600021.

**ARCHITECTS -**  
 ARVIND ASSOCIATES,  
 37a, Bala arunachalam st,  
 Madras - 21.

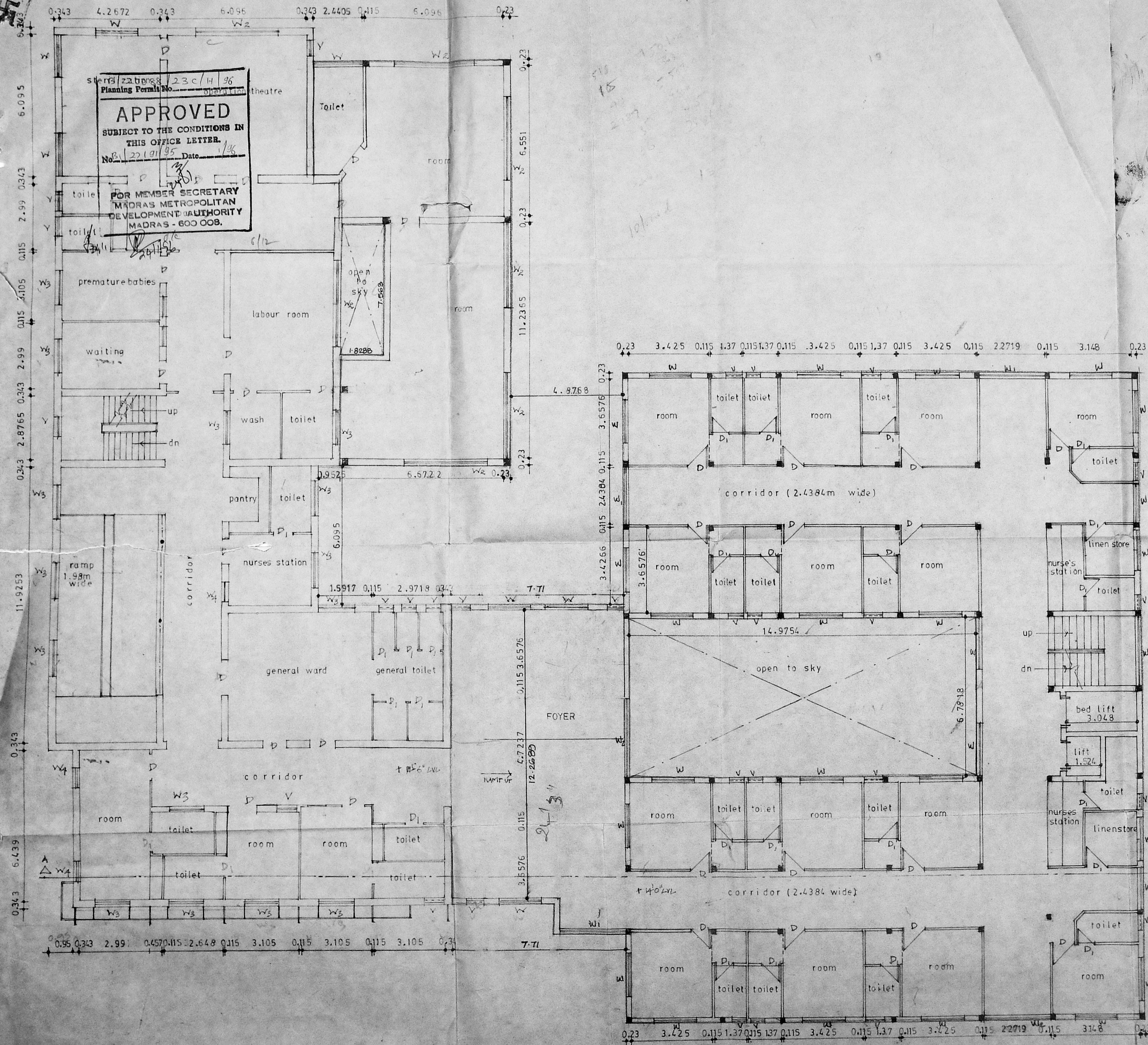

Revised Plan  
Dt: 2.8.11.95

MMDA (B)/PP NO. 1  
C.No. B. 22191/95

Part I  
Part II

A.P. D.P.

Planning Form No. 23C/W 96  
**APPROVED**  
SUBJECT TO THE CONDITIONS IN THIS OFFICE LETTER.  
No. 22191/95 Date: 1/96  
FOR MEMBER SECRETARY  
MADRAS METROPOLITAN  
DEVELOPMENT AUTHORITY  
MADRAS - 600 008.

Proposed addition to the existing hospital at Rajarathnam Salai (9th Road) Madras - 21  
R.S. No 2985/1, 2985/2, 2985/3

AREA STATEMENT -

existing first floor -	
proposed first floor -	

COLOUR CODE REFERENCE -

existing shown this	
proposed	

APPLICANT:  
S. Venkatasubramanian  
S. Srinivasan

SCALE : 1" = 8'0"  
DATE : 13-12-94

LICENSED SURVEYOR  
ARVIND. B. M. ARCH, MCA, AIA,  
Registered Architect,  
Corporation of Madras,  
R.A. No. 241, MCA NO. 13474,  
No. 37-A, Bala Arunachalam Street,  
MADRAS-600021.

ARCHITECTS:  
ARVIND ASSOCIATES  
37a, Bala arunachalam st,  
Madras - 21

MMDA IB/PP NO. /  
C.No. B/27191/95 /  
PART I  
PART II  
A.P. O.P.

B 7-0088/23D/H/96  
Planning Form No.  
**APPROVED**  
SUBJECT TO THE CONDITIONS IN  
THIS OFFICE LETTER.  
No. B/27191/95 Date 1/4/96  
FOR MEMBER SECRETARY  
MADRAS METROPOLITAN  
DEVELOPMENT AUTHORITY  
MADRAS - 600 008.

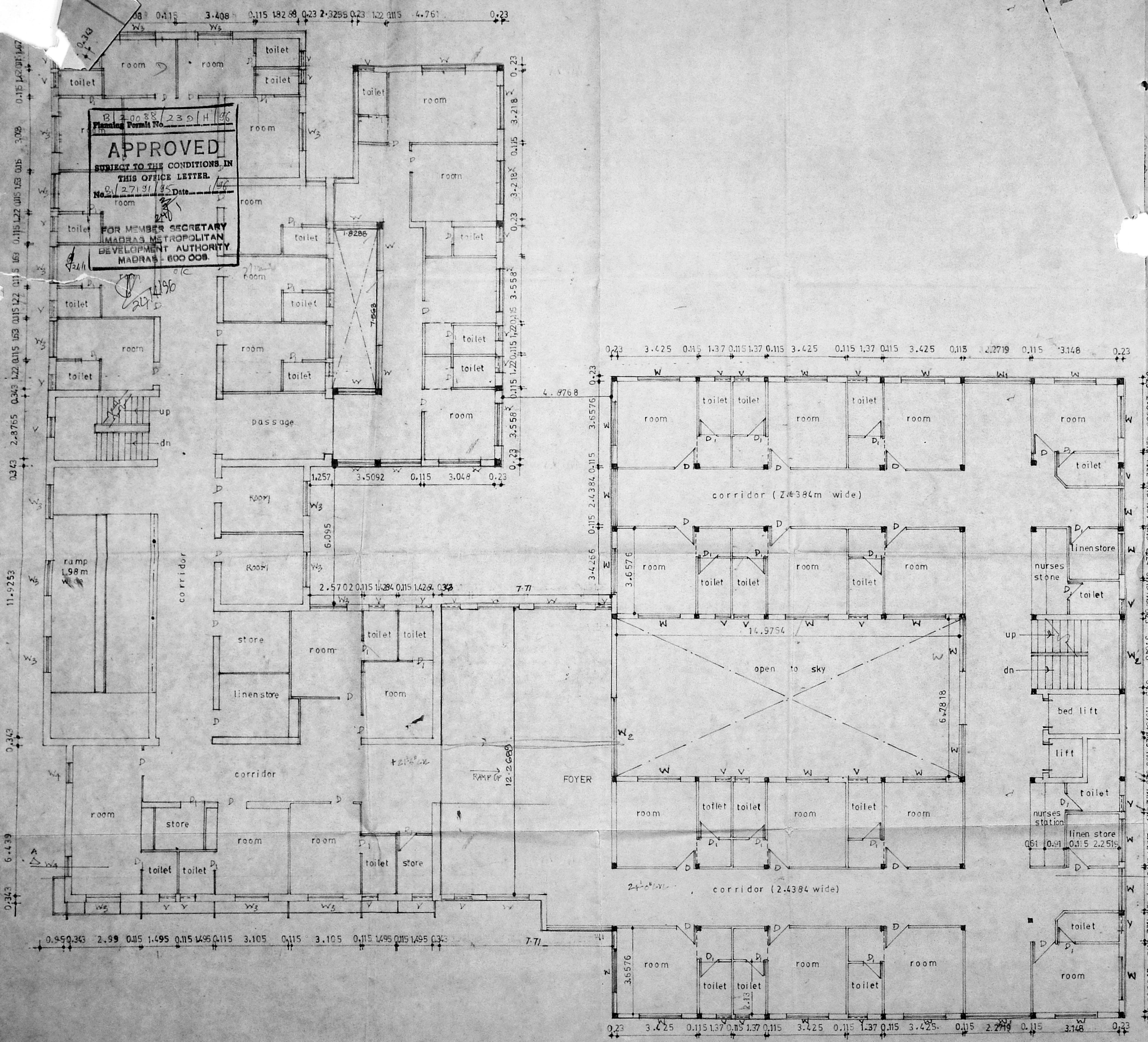

Proposed addition to the existing hospital at new door no:116 g.a.road, Madras - 21. 117, 118  
R. S. no. 2985/1, 2985/2, 2985/3.

SECOND FLOOR PLAN.	
AREA STATEMENT :- existing second floor - proposed second floor -	
COLOUR CODE REFERENCE :- existing shown this <input type="checkbox"/> proposed " " " " <input type="checkbox"/>	
APPLICANT : C. Velumani S. Srinivasan	
SCALE : 1" = 8'0"	
DATE : 13.12.94.	
LICENSED SURVEYOR : ARVIND. B. M. ARCH. MCA, AIA, Registered Architect, Corporation of Madras, R.A. No. 241, MCA No. 13404, No. 37-A, Bala Arunachalam Street, MADRAS-600021,	
ARCHITECTS :- ARVIND ASSOCIATES 37a, Bala arunachalam st. Madras - 21.	

YS/20088/23 E/N/96  
 Planning Permit No.  
**APPROVED**  
 SUBJECT TO THE CONDITIONS IN  
 THIS OFFICE LETTER.  
 No. B/27191/95 Date: 1/1/96  
 FOR MEMBER SECRETARY  
 MADRAS METROPOLITAN  
 DEVELOPMENT AUTHORITY  
 MADRAS - 600 008.

Revised Plan  
 Dt. 28.11.95

MMDA (B/PP NO. 7  
 C.No. B/27191/95  
 PART I  
 PART II  
 A.P.

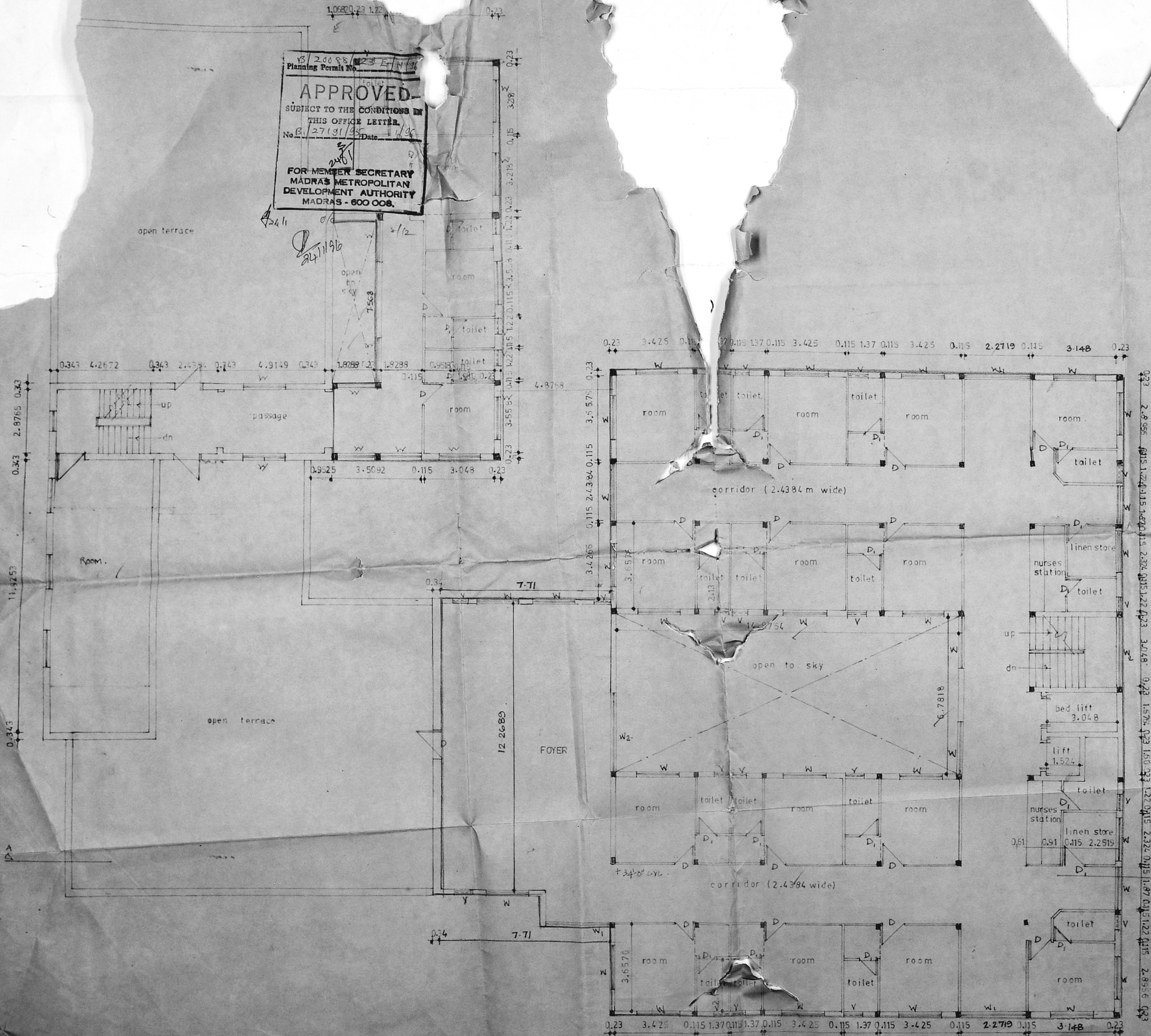

Proposed addition to the existing  
 hospital at  
 RAJAKATHAM SAMA  
 (a road), Madras - 21.  
 R.S. no: 2985/1, 2985/2, 2985/3

THIRD FLOOR PLAN

AREA STATEMENT -

existing third floor -  
 proposed third floor -

COLOUR CODE REFERENCE -

existing shown this  
 proposed " " "

APPLICANT :

S. Srinivasan

SCALE : 1" = 8'0"

DATE : 13.12.94

LICENSED SURVEYOR

ARVIND, B. A. ARCH, MCA, AIA  
 Registered Architect,  
 Corporation of Madras,  
 R.A. No. 241, MCA No. 134  
 No. 37-A, Bala Arambalam,  
 MADRAS-600021.

ARCHITECTS -

ARVIND ASSOCIATES

Revised Plan  
Dt. 28.11.95

B/20088/23 F/H/96  
Planning Permit No.

**APPROVED**

SUBJECT TO THE CONDITIONS IN THIS OFFICE LETTER.

No. B/27191/95 Date: /96

FOR MEMBER SECRETARY  
MADRAS METROPOLITAN  
DEVELOPMENT AUTHORITY  
MADRAS - 600 008.

Water tank (2.785 x 6.4 x 8.0')  
Scientific closed

Water tank (2.785 x 6.4 x 8.0')  
Scientific closed

1st floor  
PARAPET WALL  
WEATHERING COURSE  
ROOF SLAB  
ROOF BEAM  
JUNTEL BEAM

MMDA (B/PP NO. 1)  
(C.No. B/120191/95)

PART I  
PART II

A.P. D.P.  
6/8

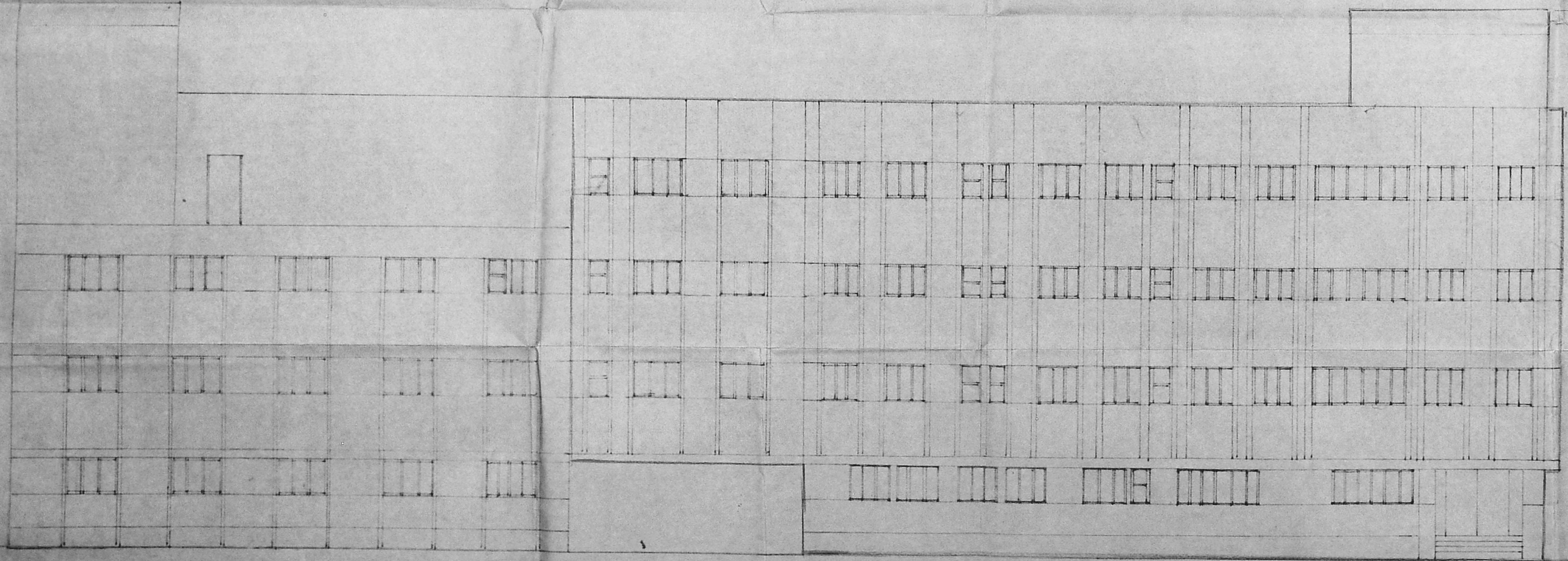
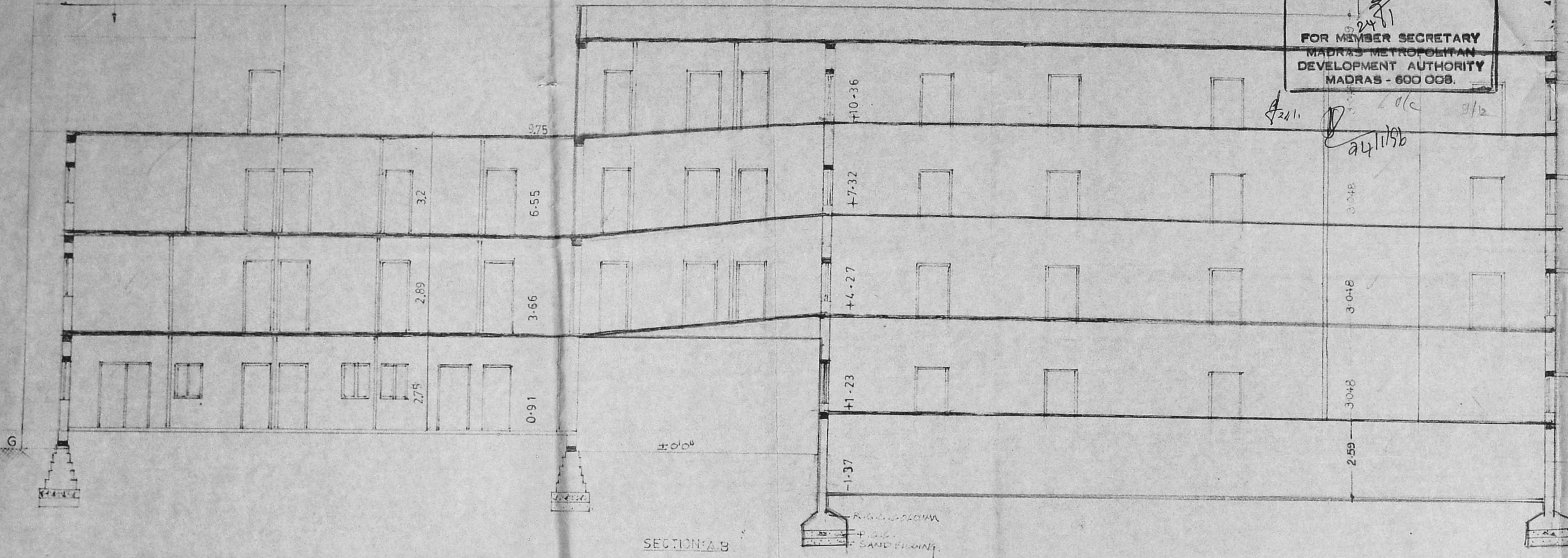

FRONT ELEVATION

Proposed addition to the ex  
Hospital at  
116, 117, 118, RAJARATHNAM SALAI  
(G.A. Road), Madras-21.  
R.S. No. 2085/1, 2085/2, 2085/3

COLOUR CODE REFERENCE  
existing

APPLICANT:-  
X C. Velupillai Prabhakaran  
S. Gnanapavan

SECTION & ELEVATION

SCALE : 1:80  
DATE : 15.12.94

ARCHITECT:-  
ARVIND. B. M. ARCH. MCA, A.I.A.  
Registered Architect,  
Corporation of Madras,  
R.A. NO. 241, MCA NO. 13404,  
No. 37-A, Balu Arunachalam Street,  
MADRAS-600021.

ARVIND ASSOCIATES  
37-A Balu Arunachalam Street  
Madras - 21



B 200 88 223 0114-96  
 Planning Permit No. 223 0114-96  
**APPROVED**  
 SUBJECT TO THE CONDITIONS IN  
 THIS OFFICE LETTER.  
 No. 22191/95 Date 1/96  
 FOR MEMBER SECRETARY  
 MADRAS METROPOLITAN  
 DEVELOPMENT AUTHORITY  
 MADRAS - 600 008.

111 Revised Plan  
 Dt. 28-11-95

MMDA (B/PP)  
 (C.No. 21/2)  
 Part I 4/12  
 Part II  
 A.P.

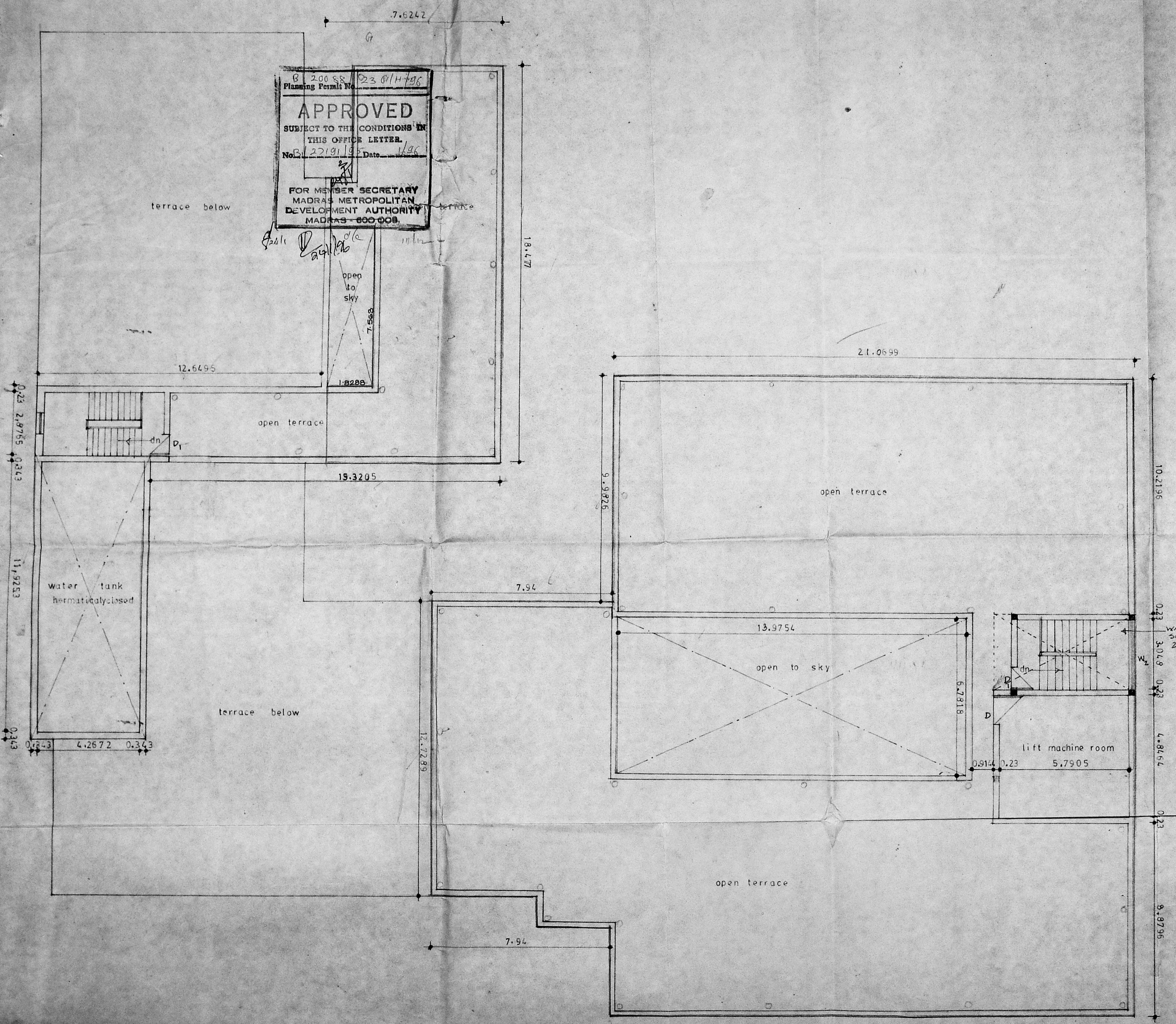

proposed addition to the exist  
 hospital at new door  
 PASARATHNAM SALLE  
 (g.a. road) Madras - 21.  
 R.S.no : 2985/1, 2985/2, 2985/3.

TERRACE FLOOR PLAN.

AREA STATEMENT:-  
 machine room -

COLOUR CODE REFERENCE:-  
 existing shown this  
 proposed " " " "

APPLICANT :  
 S. Srinivasan

SCALE : 1" = 8'0"  
 DATE : 13-12-94.

LICENSED SURVEYOR :  
 ARVIND, B. N. ARCH, MCA,  
 Registered Architect,  
 Corporation of Madras,  
 R.A. No. 241, MCA No. 13400,  
 No. 37-A, Bala Arunachalam Street,  
 MADRAS-600021.

ARCHITECTS :-  
 ARVIND ASSOCIATES  
 37A, Bala arunachalam st.  
 Madras - 21

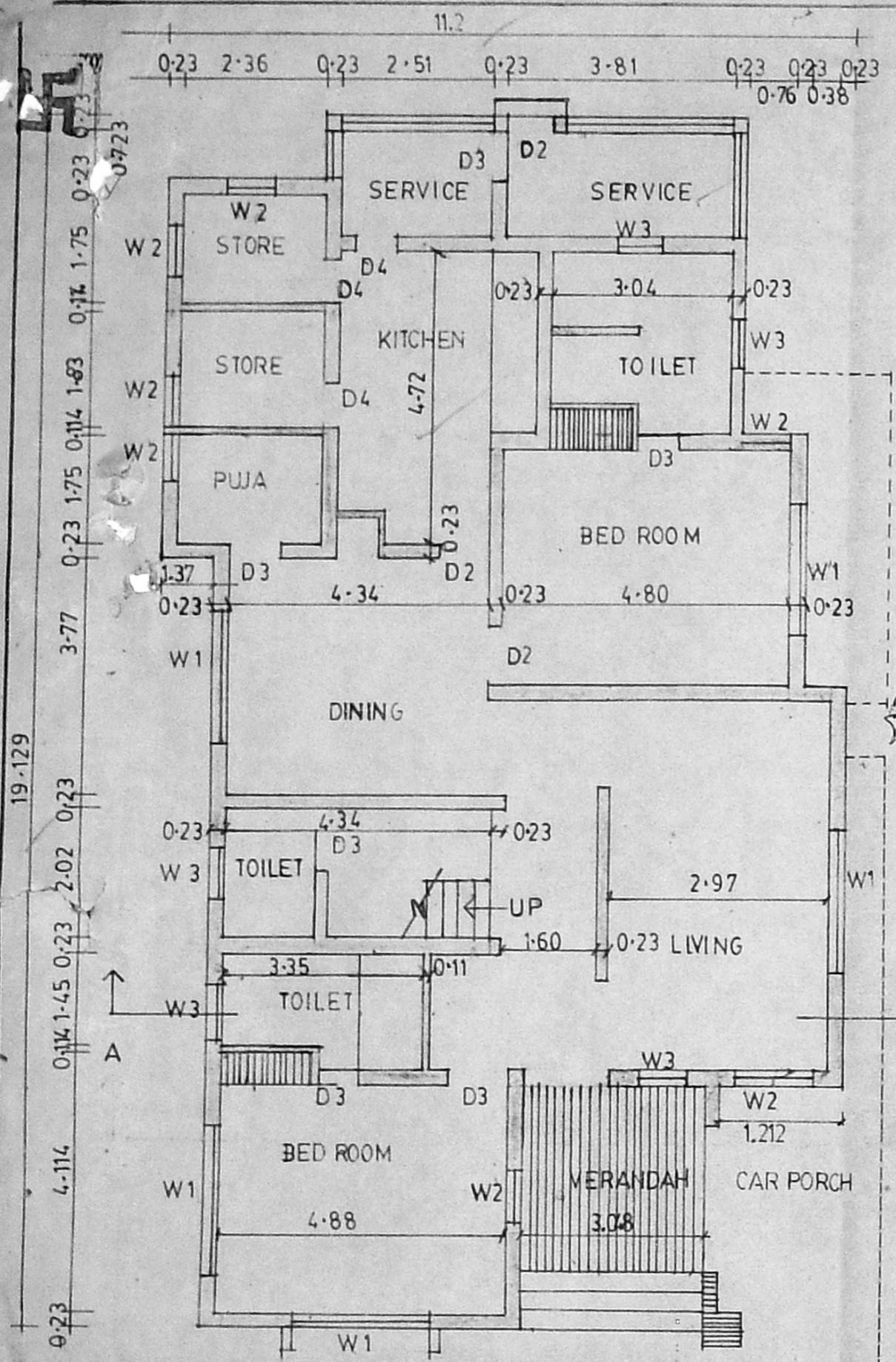

B/ 200 88 / 23 H/H / 96  
 Planning Permit No. 23 H/H / 96  
**APPROVED**  
 SUBJECT TO THE CONDITIONS IN  
 THIS OFFICE LETTER.  
 No. B/23191/95 Date 1/96  
 FOR MEMBER SECRETARY  
 MADRAS METROPOLITAN  
 DEVELOPMENT AUTHORITY  
 MADRAS - 600 008.

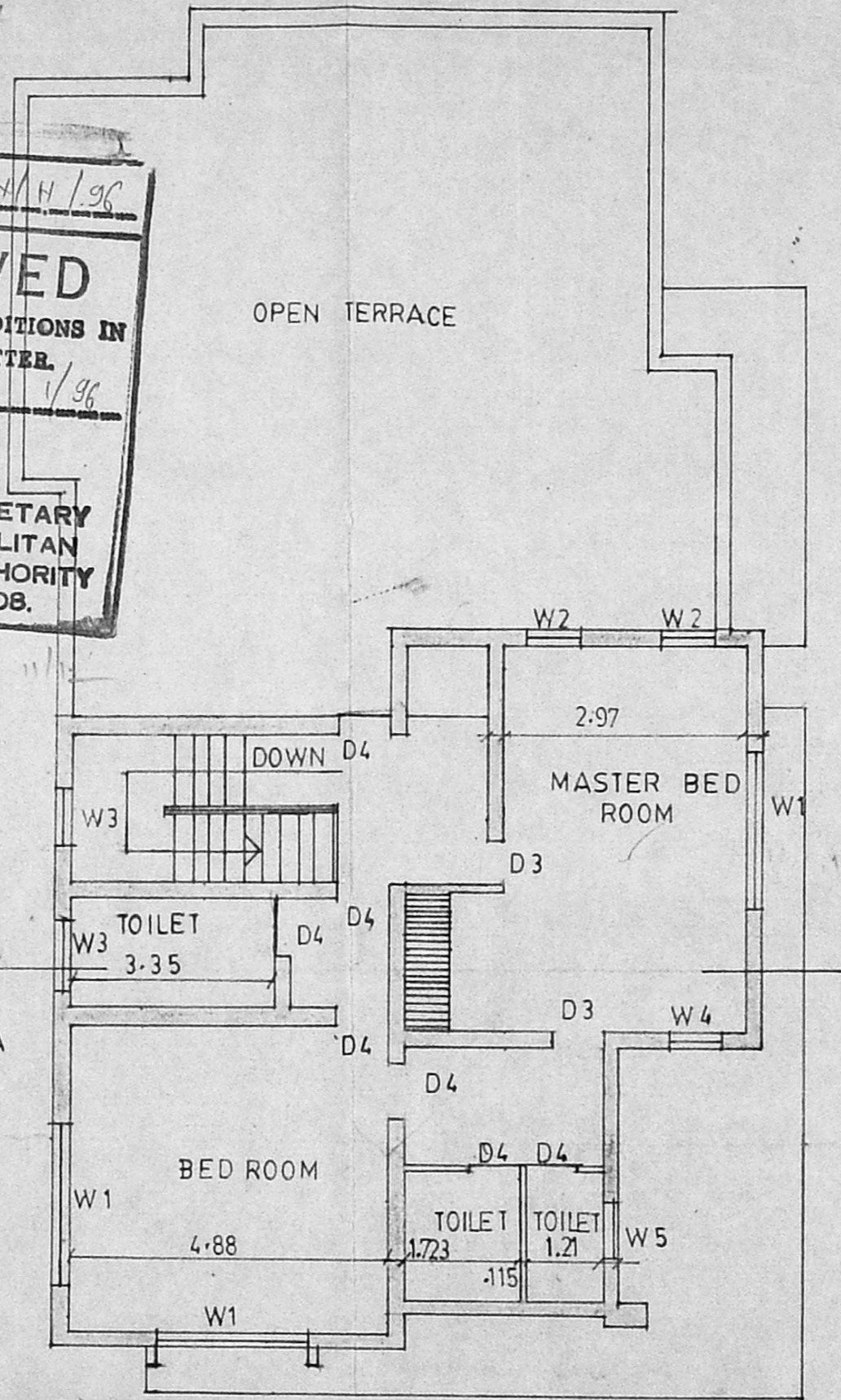

FIRST FLOOR PLAN

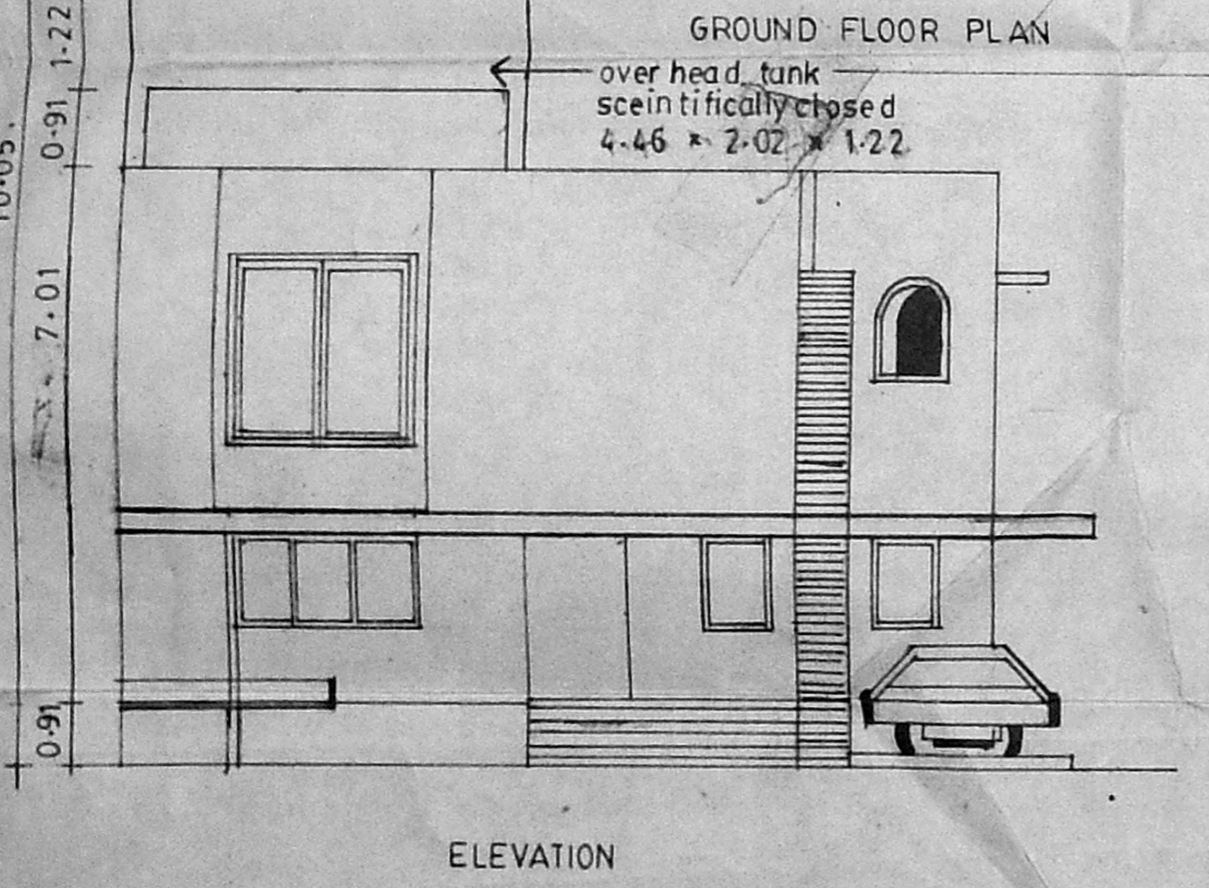

ELEVATION

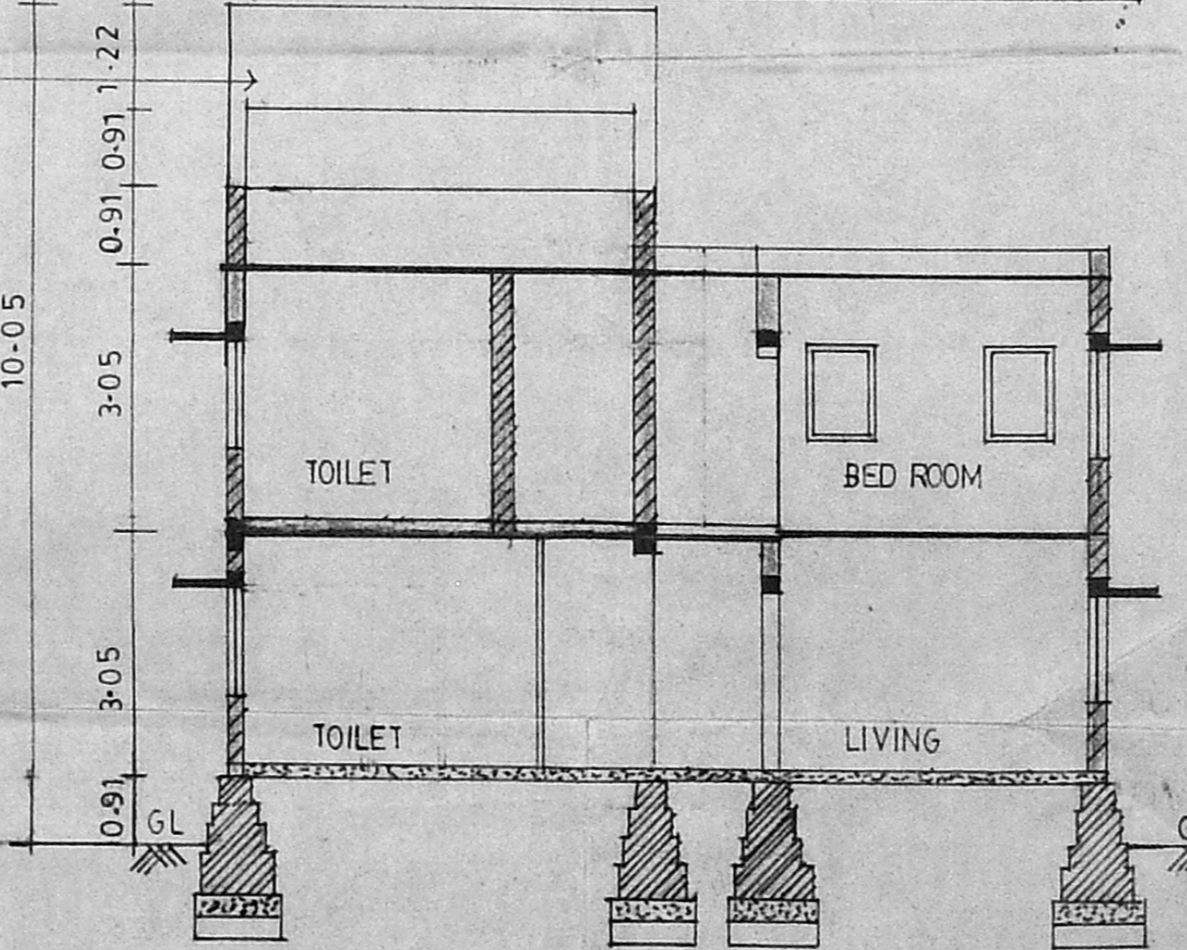

SECTION A A

PROPOSED ADDITION TO THE  
 EXISTING HOSPITAL AT NEW  
 DOOR 116  
 (G.ROAD) RAJARATHNAM SALLAI  
 MADRAS - 21. 11).....Revised Plan  
 RS. No. 2985/1,2985/1,2985/3

EXISTING RESIDENCE:-

JOINERIES:-

MD	MAIN DOOR	4'-6" x 7'-0"
D1	DOOR	
D2	DOOR	2'-0" x 7'-0"
D3	DOOR	2'-6" x 7'-0"
D4	DOOR	2'-0" x 7'-0"
W1	WINDOWS	7'-6" x 4'-6"
W2	WINDOWS	4'-0" x 4'-6"
W3	WINDOWS	3'-0" x 4'-6"
W4	WINDOWS	2'-6" x 4'-6"
W5	WINDOWS	2'-0" x 4'-6"

A.P. DP

LICENSED SURVEYOR:-

ARVIND. B. M. ARCH. MCA, AIA,  
 Registered Architect,  
 Corporation of Madras,  
 R.A.No. 241, MCA No. 13404.  
 No. 37-A, Bala Arunachalam Street,  
 MADRAS - 600021.

COLOUR CODE REFERENCE:-

Existing shown this	<input type="checkbox"/>
Proposed shown this	<input type="checkbox"/>
Road shown this	<input type="checkbox"/>
Site shown this	<input type="checkbox"/>
Sewage line	<input type="checkbox"/>
Water line	<input type="checkbox"/>

APPLICANT

S. Gnanapavan  
 15008 EMBALAM STREET  
 CORPORATION OF MADRAS  
 R.A. NO. 13404

SCALE 1" = 8'-0"

DATE 27.6.95

ARCHITECT  
 ARVIND ASSOCIATES  
 37a BALA ARUNACHALAM STREET,  
 MADRAS - 21.